NYSSSA School of Choral Studies Audition Materials

Please prepare the selection below. You may sing solfege or on a neutral syllable, as you prefer.
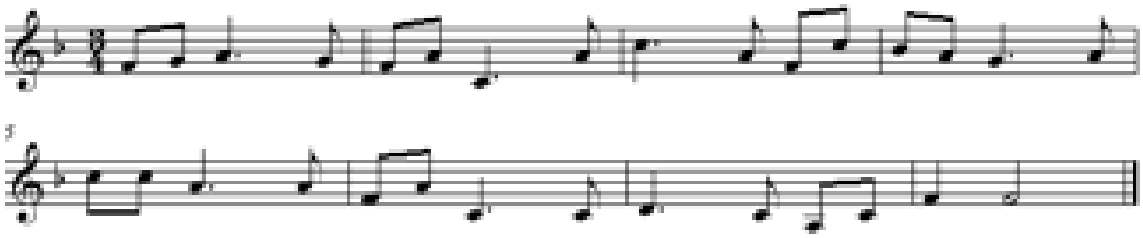
If you are auditioning live, you will be asked to perform this at your audition. If you are submitting a recorded audition, please include this selection as part of your recording. As a reminder, you must also prepare a major scale and a melodic minor scale.